

# BIG WOLF ISLAND

N.W. 1/4, N.E. 1/4; N.E. 1/4, N.E. 1/4; S.W. 1/4, N.E. 1/4; S.E. 1/4, N.E. 1/4; SEC. 19, T. 4 N., R. 5 W.  
TOWN OF ROUND LAKE, SAWYER COUNTY, WISCONSIN.

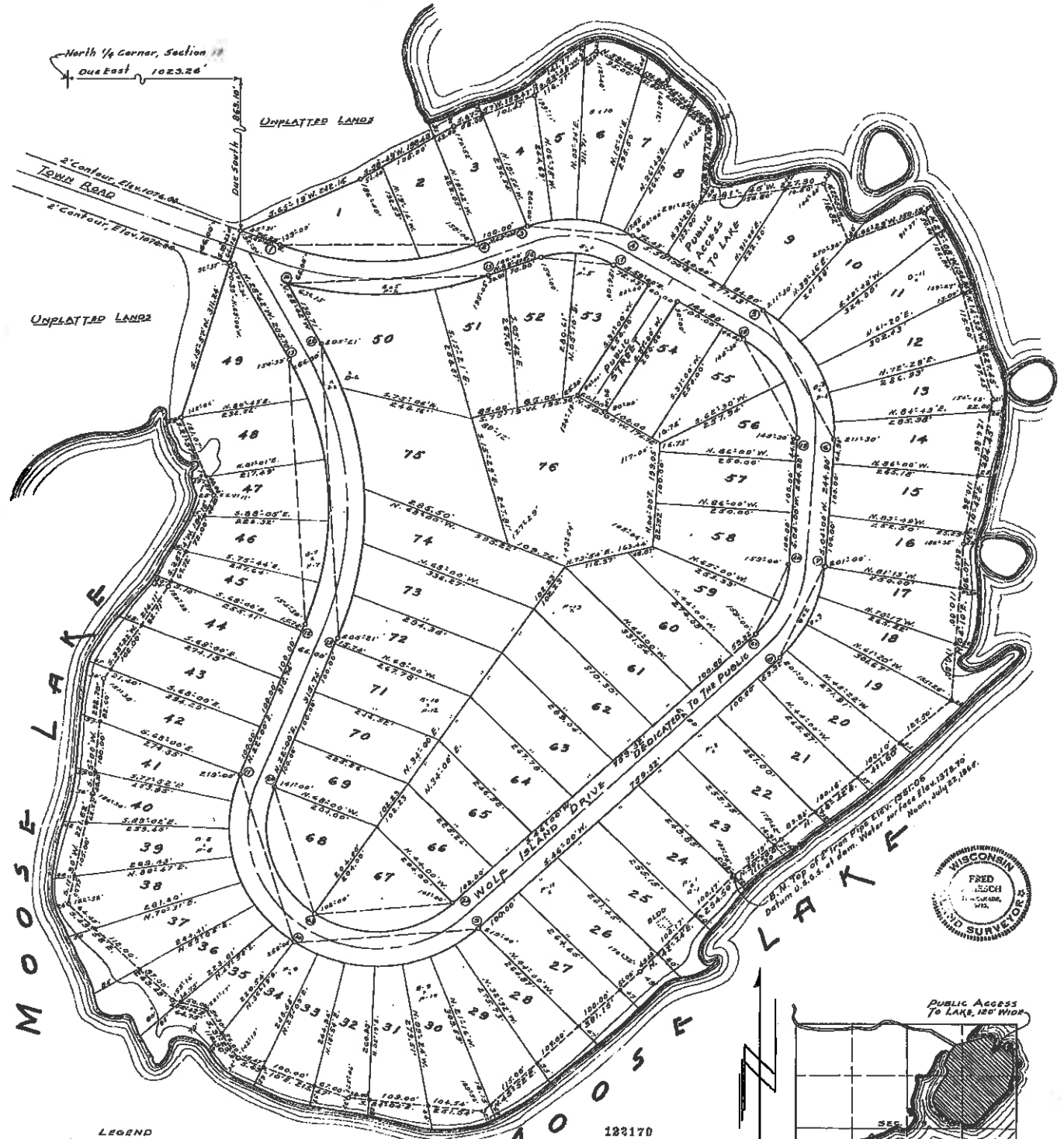

**LEGEND**  
 2" x 30" iron pipes, 3.65 lbs. per ft.     0  
 1/2" x 30" iron pipes, 1.13 lbs. per ft.     0  
 All other 1/2" corners staked with  
 1/2" iron pipes, 1.13 lbs. per ft.     1374.00  
 High water elevation     1374.00  
 Normal water elevation     1364.00  
 Low water elevation     1364.00  
 scale - 1" = 100'

There are no objections to this plat with respect to Secs. 236.15, 236.16, 236.20 and 236.21 (1) and (2), Wis. Stat., and H 65 of the Wis. Admin. Code as provided by Sec. 236.12 (4), Wis. Stat., Chapter 19, Statutes of 1962.  
 WALTER K. JENSEN  
 Director, Planning Division  
 Department of Resource Development

192170  
 Surveyor's Office  
 Sawyer County  
 Received for record the Survey of  
 Big Wolf Island, as shown on the plat  
 of this map, on July 12, 1962.  
 FRED HESCH  
 County Clerk  
 Sawyer County, Wis.

SHEET 1 OF 2

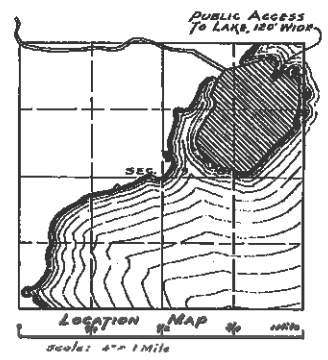

# BIG WOLF ISLAND

NW 1/4, N.E. 1/4; N.E. 1/4, N.E. 1/4; S.W. 1/4, N.E. 1/4; & S.E. 1/4, N.E. 1/4, SEC. 19, T. 41N., R. 5 W.  
TOWN OF ROUND LAKE, SAWYER COUNTY, WISCONSIN.

Moose Lake Development Corporation, Hayward, Wisconsin, a corporation duly organized and existing under and by virtue of the laws of the State of Wisconsin, as owner, does hereby certify that said corporation caused the land described on this plat to be surveyed, divided, mapped and dedicated as represented on this plat.

Moose Lake Development Corporation, does further certify that this plat is required by s. 236.10 or s. 236.12 to be submitted to the following for approval or objection: Town of Round Lake; Director, Planning Division, Department of Resource Development; and the Wisconsin State Board of Health.

IN WITNESS WHEREOF the said Moose Lake Development Corporation has caused these presents to be signed by its president, and counter-signed by its secretary, at

Wisconsin, and its corporate seal to be hereunto affixed on this day of April, 1965.

Walter K. Blum  
Secretary

Paul J. Lucas  
President

STATE OF WISCONSIN }  
SAWYER COUNTY

My commission expires: 4/30/67

STATE OF WISCONSIN }  
SAWYER COUNTY

Thomas R. Buer, being the duly elected, qualified and acting Town Treasurer of the Town of Round Lake, do hereby certify that in accordance with the records in my office there are no unpaid taxes or unpaid special assessments as of 1/1/65, on any of the land included in the plat of Big Wolf Island.

Thomas R. Buer  
Town Treasurer

Resolved, that the plat of Big Wolf Island in the Town of Round Lake, Moose Lake Development Corporation, owner, is hereby approved by the Town Board.

Approved: William H. Hark  
Town Chairman

I hereby certify that the foregoing is a copy of a resolution adopted by the Town Board of the Town of Round Lake

William Hark  
Town Clerk

STATE OF WISCONSIN }  
SAWYER COUNTY

Walter K. Blum, being the duly elected, qualified and acting Treasurer of the county of Sawyer, do hereby certify that the records in my office show no unpaid taxes and no unpaid taxes or special assessments as of 1/1/65, affecting the lands included in the plat of Big Wolf Island.

Walter K. Blum  
County Treasurer

There are no objections to this plat with respect to Secs. 236.10, 236.12, 236.20 and 236.21 (1) and (2), Wis. Stats., and H 63 of the Wis. Admin. Code as provided by Sec. 236.12 (4), Wis. Stats. Certified this 1st day of April, 1965.

Walter K. Blum  
Director, Planning Division  
Department of Resource Development

I, Fred Aliasch, surveyor, hereby certify: That I have surveyed, divided and mapped the Plat of Big Wolf Island, located in the NW 1/4, N.E. 1/4; N.E. 1/4, N.E. 1/4; S.E. 1/4, N.E. 1/4; & S.W. 1/4, N.E. 1/4 of section 19, T. 41N., R. 5 W., Town of Round Lake, Sawyer County, Wisconsin, commencing at the North 1/4 corner of section 19, thence East, 1023.26'; thence South, 863.10' to the point of beginning, thence S. 10° 23' 26.16" E; thence S 25° 57' W, 312.24'; to a point which is 28' more or less from the waters edge of Moose Lake; thence S. 21° 57' E, 161.07'; thence S. 25° 14' W, 104.15'; thence S. 33° 22' W, 216.11'; thence S. 05° 00' W, 222.10'; thence S. 11° 30' W, 221.52'; thence S. 45° 50' E, 243.43'; thence S. 75° 42' E, 24.75'; thence S. 31° 25' E, 110.88'; thence S. 69° 10' E, 210.47'; thence S. 04° 04' E, 201.56'; thence N. 45° 22' E, 301.10'; thence N. 44° 24' E, 254.00'; thence N. 01° 30' E, 111.50'; thence N. 44° 22' E, 411.80'; thence N. 04° 18' E, 306.09'; thence N. 01° 42' E, 209.40'; thence N. 14° 35' W, 227.45'; thence N. 21° 00' W, 156.84'; thence S. 66° 23' W, 150.15'; thence N. 22° 35' W, 154.82'; thence S. 01° 45' W, 223.30'; thence N. 03° 30' E, 148.70'; thence N. 48° 06' W, 103.60'; thence N. 39° 24' W, 156.80'; thence S. 32° 46' W, 141.70'; thence S. 67° 57' W, 153.47'; to a point which is 30' more or less from the waters edge of Moose Lake, and the end of the meander line, thence S. 55° 25' W, 190.40'; thence S. 05° 20' W, 212.14' to the point of beginning, including all the land lying between the meander line and the waters edge of Moose Lake.

That such Plat is a correct representation of all the exterior boundaries of the land surveyed and the subdivision thereof made. That I have made such survey, land division and Plat by the owners of said lands. That I have fully complied with the provisions of chapter 236 of the Wisconsin Statutes and the subdivision regulations of the Town of Round Lake and County of Sawyer in surveying, dividing and mapping the same.

Fred Aliasch  
Fred Aliasch, Registered Land Surveyor No. 100.



Curve No.	Lot No.	Radius Length	Chord Length	Chord Bearing	Central Bearing	Tangent Bearing
1-5	1	500.00	388.37	Due East	42° 00' 00"	S. 62° 00' E.
	2		258.54	S. 63° 59' E.	50° 50'	
	3		102.82	N. 75° 01' E.	15° 02'	
3-4	4	220.00	192.08	S. 00° 00' E.	32° 00' 00"	N. 63° 00' E.
	5		42.42	N. 74° 47' 58" E.	11° 50' 52"	
	6		42.42	N. 76° 45' 54" E.	11° 59' 50"	
	7		43.42	S. 81° 22' 40" E.	11° 50' 54"	
	8		43.42	N. 83° 31' 42" E.	11° 50' 58"	
	9		79.63	S. 41° 18' 00" E.	04° 36' 16"	
5-6	9	270.00	222.15	S. 27° 30' 00" E.	63° 00' 00"	S. 59° 00' E.
	10		38.07	S. 75° 21' 00" E.	11° 50' 52"	
	11		74.07	S. 45° 32' 18" E.	12° 01' 30"	
	12		58.07	S. 33° 39' 32" E.	12° 01' 30"	
	13		64.57	S. 21° 20' 18" E.	12° 01' 30"	
	14		54.57	S. 09° 27' 42" E.	12° 01' 30"	
	15		35.07	S. 00° 16' 30" W.	07° 27' 00"	
7-8	16	270.00	193.32	S. 25° 00' 00" W.	72° 00' 00"	S. 04° 00' W.
	17		38.07	S. 75° 21' 00" E.	11° 50' 52"	
	18		58.10	S. 22° 25' 42" W.	12° 35' 00"	
	19		69.10	S. 30° 27' 50" W.	12° 45' 00"	
	20		79.56	S. 43° 28' 42" W.	04° 14' 36"	
9-10	21	270.00	339.83	S. 00° 00' 00" W.	70° 00' 00"	S. 46° 00' W.
	22		29.48	N. 01° 31' 18" E.	11° 00' 34"	
	23		29.48	S. 43° 48' 00" W.	11° 00' 34"	
	24		58.96	S. 73° 57' 36" W.	11° 00' 34"	
	25		58.96	S. 84° 59' 00" W.	11° 00' 34"	
	26		58.96	N. 88° 09' 24" W.	11° 00' 34"	
	27		58.96	N. 75° 42' 30" W.	11° 00' 34"	
	28		29.48	N. 01° 31' 18" E.	11° 00' 34"	
10-11	29	270.00	339.83	N. 17° 00' 00" W.	70° 00' 00"	N. 54° 00' W.
	30		32.42	N. 30° 20' 42" W.	11° 00' 34"	
	31		32.42	N. 39° 19' 00" W.	11° 00' 34"	
	32		32.42	N. 49° 08' 30" W.	11° 00' 34"	
	33		32.42	N. 57° 00' 00" W.	11° 00' 34"	
	34		32.42	N. 65° 31' 24" W.	11° 00' 34"	
	35		32.42	N. 73° 57' 36" W.	11° 00' 34"	
	36		32.42	N. 82° 28' 42" W.	11° 00' 34"	
12-13	37	600.00	478.78	N. 08° 27' 48" W.	30° 00' 00"	N. 22° 00' E.
	38		66.33	N. 17° 45' 00" E.	00° 00' 42"	
	39		118.80	N. 08° 05' 48" E.	11° 59' 32"	
	40		118.80	N. 03° 31' 00" W.	11° 59' 32"	
	41		118.80	N. 10° 48' 36" W.	11° 59' 32"	
	42		65.33	N. 24° 39' 00" W.	08° 00' 42"	
11-12	43	360.00	370.70	S. 20° 03' W.	22° 10' 00"	S. 63° 00' E.
	44		279.36	S. 05° 30' 00" E.	20° 01' 50"	
	45		120.30	N. 74° 20' 00" E.	10° 00' 00"	
13-14	46	154.00	135.02	S. 00° 00' E.	55° 00' 00"	N. 63° 00' E.
	47		69.28	N. 88° 00' E.	25° 00' 00"	
	48		69.28	S. 72° 00' E.	25° 00' 00"	
14-15	49	204.00	213.18	S. 27° 30' E.	43° 00' 00"	S. 50° 00' E.
	50		110.75	S. 43° 15' E.	31° 30' 00"	
	51		110.75	S. 11° 45' E.	01° 30' 00"	
20-21	52	204.00	146.21	S. 28° 00' W.	42° 00' 00"	S. 04° 00' W.
	53		74.35	S. 14° 30' W.	21° 00' 00"	
	54		74.35	S. 33° 30' W.	21° 00' 00"	
22-23	55	204.00	226.76	S. 05° 00' W.	70° 00' 00"	S. 44° 00' W.
	56		204.00	S. 26° 18' W.	70° 00' 00"	N. 76° 00' E.
	57		666.00	N. 03° 21' W.	04° 42' 00"	N. 22° 00' E.
	58		84.44	N. 10° 28' 03" E.	07° 15' 34"	
	59		102.23	N. 10° 20' 00" E.	08° 48' 12"	
	60		106.30	N. 01° 19' 58" E.	08° 11' 50"	
	61		200.00	N. 11° 54' 04" W.	17° 18' 16"	
	62		24.30	N. 24° 37' 00" W.	04° 00' 00"	